

Scale: 1-inch = 500 Chains

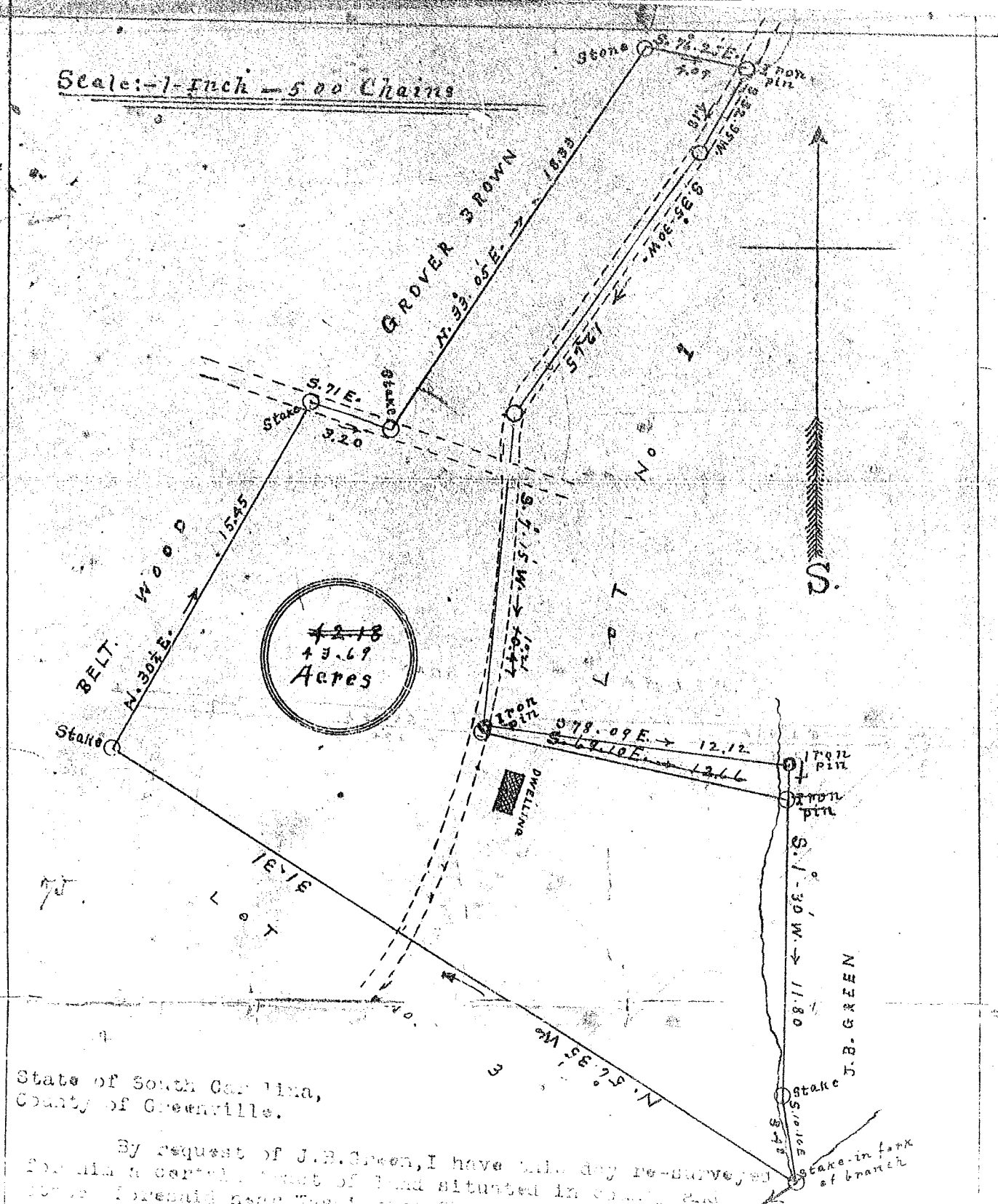

State of South Carolina,
County of Greenville.

By request of J.B. Green, I have this day re-surveyed
 certain parcel of land situated in county and
 State aforesaid near the Logan Church and subdivided
 same. The above lot is lot No. 2 and has been surveyed
 under the above plat and is the same as shown on the
 map of the same.

[Handwritten signature]
 1926

Recorded 7/11/26 511-1-41